

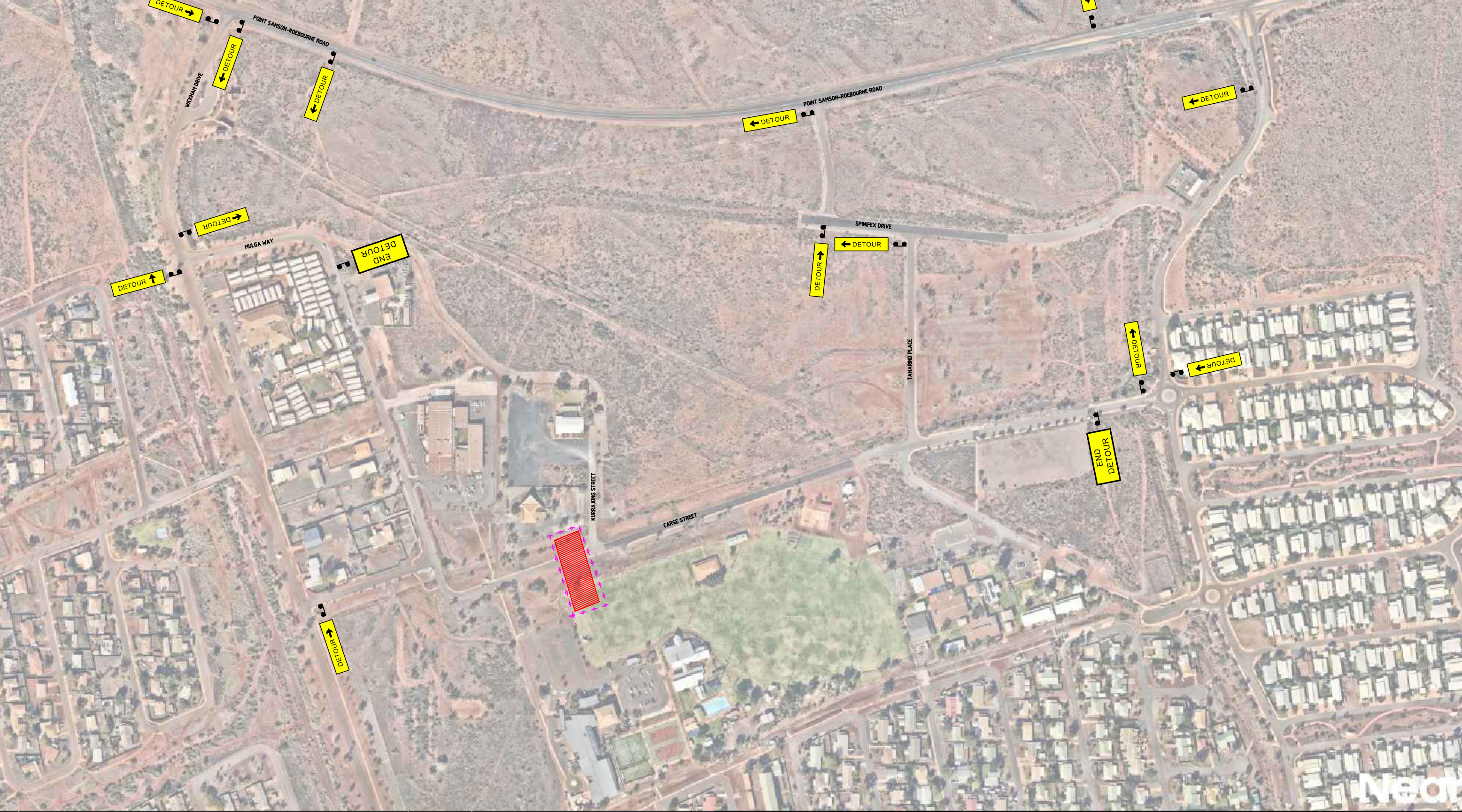

TGS 003A Detour for Road Closure of Carse Street, Wickham



TEMPORARY TRAFFIC MANAGEMENT
IMPLEMENTED BETWEEN
7 OCTOBER 2025 - 6 JUNE 2026
ROAD CLOSURE 06:00 DAY 1 - 18:00 DAY 3



			Designed By	Daniel Dougherty	AWTM-25-09137-02	<div>Notes:</div> <div>THIS DRAWING HAS BEEN DESIGNED TO BE IMPLEMENTATION BY BWTM QUALIFIED TRAFFIC PERSONNEL. DETAILS OF THE WORKS, ROAD ENVIRONMENT AND ASSOCIATED RISK HAVE BEEN INCLUDED WITHIN THE PREPARED TRAFFIC MANAGEMENT PLAN. ALL ONSITE PERSONNEL SHALL HAVE BEEN INDUCTED PRIOR TO SITE</div>	<div>Traffic Management</div> <div><div>PILBARA</div><div>TRAFFIC MANAGEMENT</div></div>		Client		Traffic Guidance Scheme Scenario		
			Drawn By	Daniel Dougherty	AWTM-25-09137-02		<div><div>NORWEST</div></div>		Detour for Road Closure of Carse Street Carse Street, Wickham				
B	Revised for City of Karratha		21/10/2025						Date	06/10/2025	Drawing Number	PTM-TGS-NORW9221-003A	B
A	Traffic Management Plan prepared for review		06/10/2025	Checked By	Laura Dunworth	AWTM-23-12877-01							
Rev Comments			Date										

TGS 003B Road Closure of Carse Street, Wickham

TEMPORARY TRAFFIC MANAGEMENT
IMPLEMENTED BETWEEN
7 OCTOBER 2025 - 6 JUNE 2026
ROAD CLOSURE 06:00 DAY 1 - 18:00 DAY 3

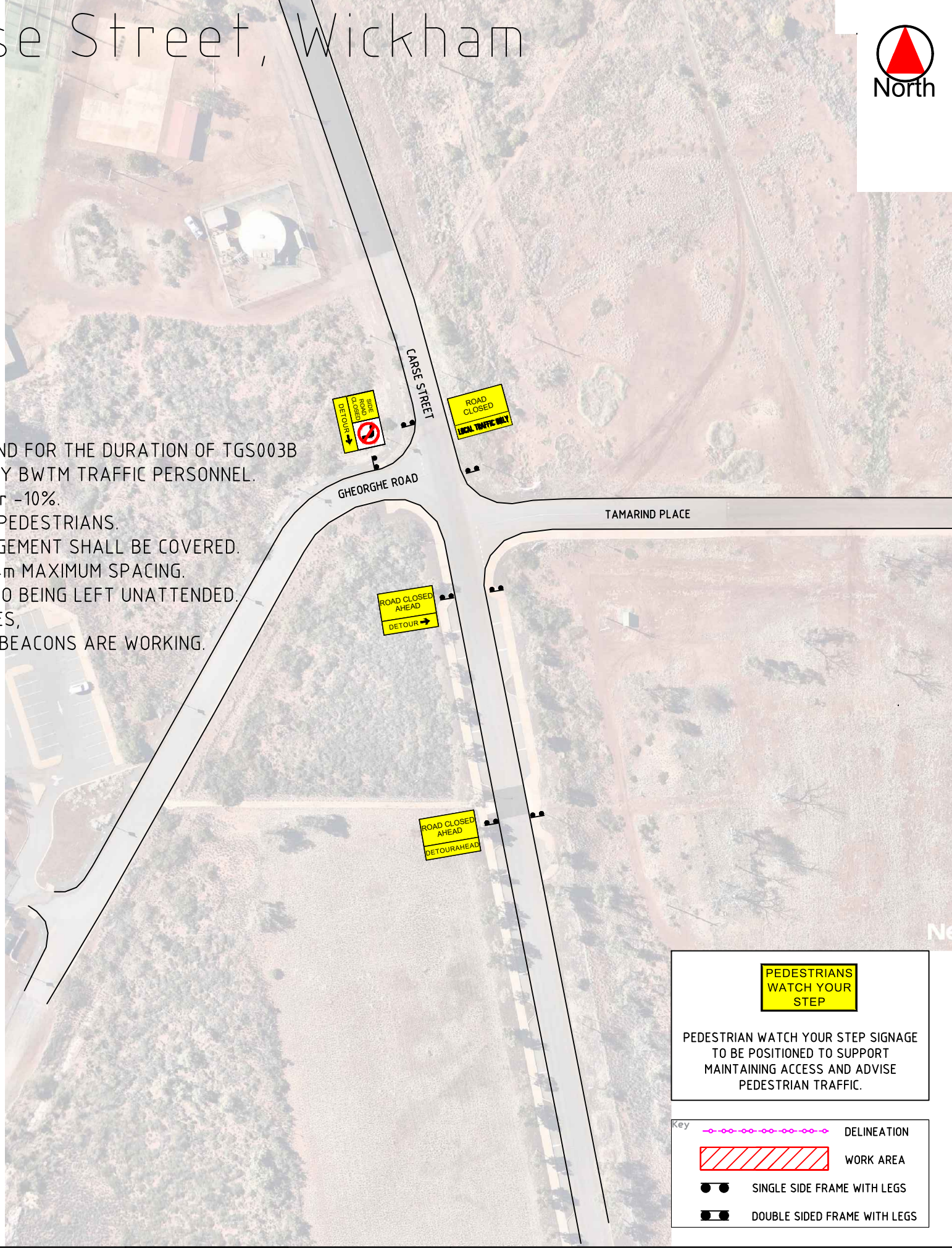
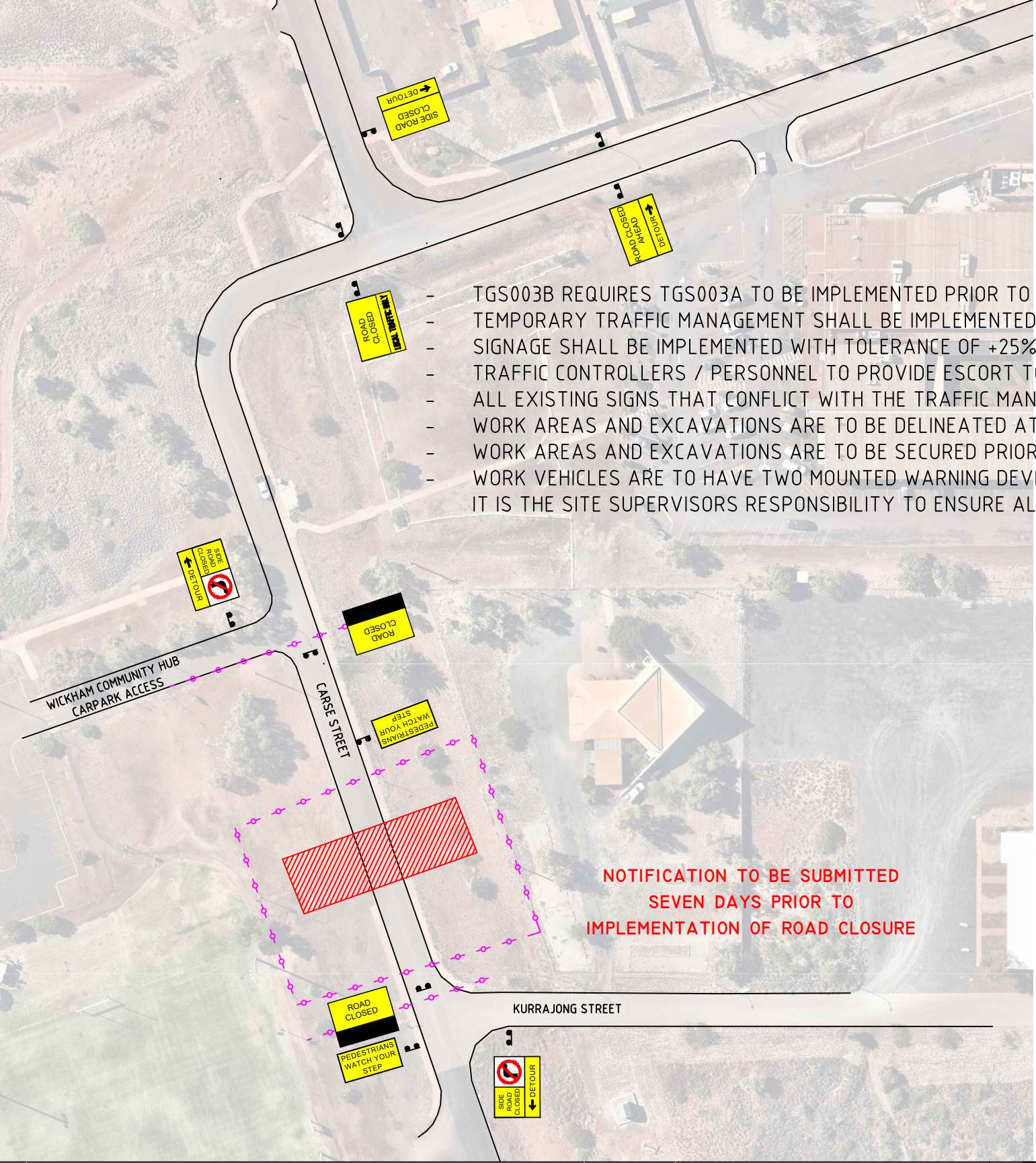

PEDESTRIANS
WATCH YOUR
STEP

PEDESTRIAN WATCH YOUR STEP SIGNAGE
TO BE POSITIONED TO SUPPORT
MAINTAINING ACCESS AND ADVISE
PEDESTRIAN TRAFFIC.

Key

DELINEATION

WORK AREA

SINGLE SIDE FRAME WITH LEGS

DOUBLE SIDED FRAME WITH LEGS

			Designed By Daniel Dougherty AWTM-25-09137-02	<p>Notes:</p> <p>THIS DRAWING HAS BEEN DESIGNED TO BE IMPLEMENTATION BY BWTM QUALIFIED TRAFFIC PERSONNEL. DETAILS OF THE WORKS, ROAD ENVIRONMENT AND ASSOCIATED RISK HAVE BEEN INCLUDED WITHIN THE PREPARED TRAFFIC MANAGEMENT PLAN. ALL ONSITE PERSONNEL SHALL HAVE BEEN INDUCTED PRIOR TO SITE</p>	Traffic Management 	Client 	Traffic Guidance Scheme Scenario Road Closure of Carse Street Carse Street, Wickham
B	Revised for City of Karratha	21/10/2025	Drawn By Daniel Dougherty AWTM-25-09137-02				
A	Traffic Management Plan prepared for review	06/10/2025	Checked By Laura Dunworth AWTM-23-12877-01				
Rev	Comments	Date				Date 06/10/2025	Drawing Number PTM-TGS-NORW9221-003B