

Proposed Dog Exercise Areas (delineated in orange)

Point Samson - Portion of Lot 289 Miller Close Point Samson (Town Beach North of Vitenburgs Drive). Dogs permitted off lead between the hours of 4pm and 8am the following morning.



Dampier - Lot 166 The Esplanade Dampier (Hampton Oval) and Portion of Lot 23 The Esplanade Dampier (Beach Area adjacent to Hampton Oval).



Roebourne - Lot 698 Carnarvon Terrace, Roebourne (Harding River)

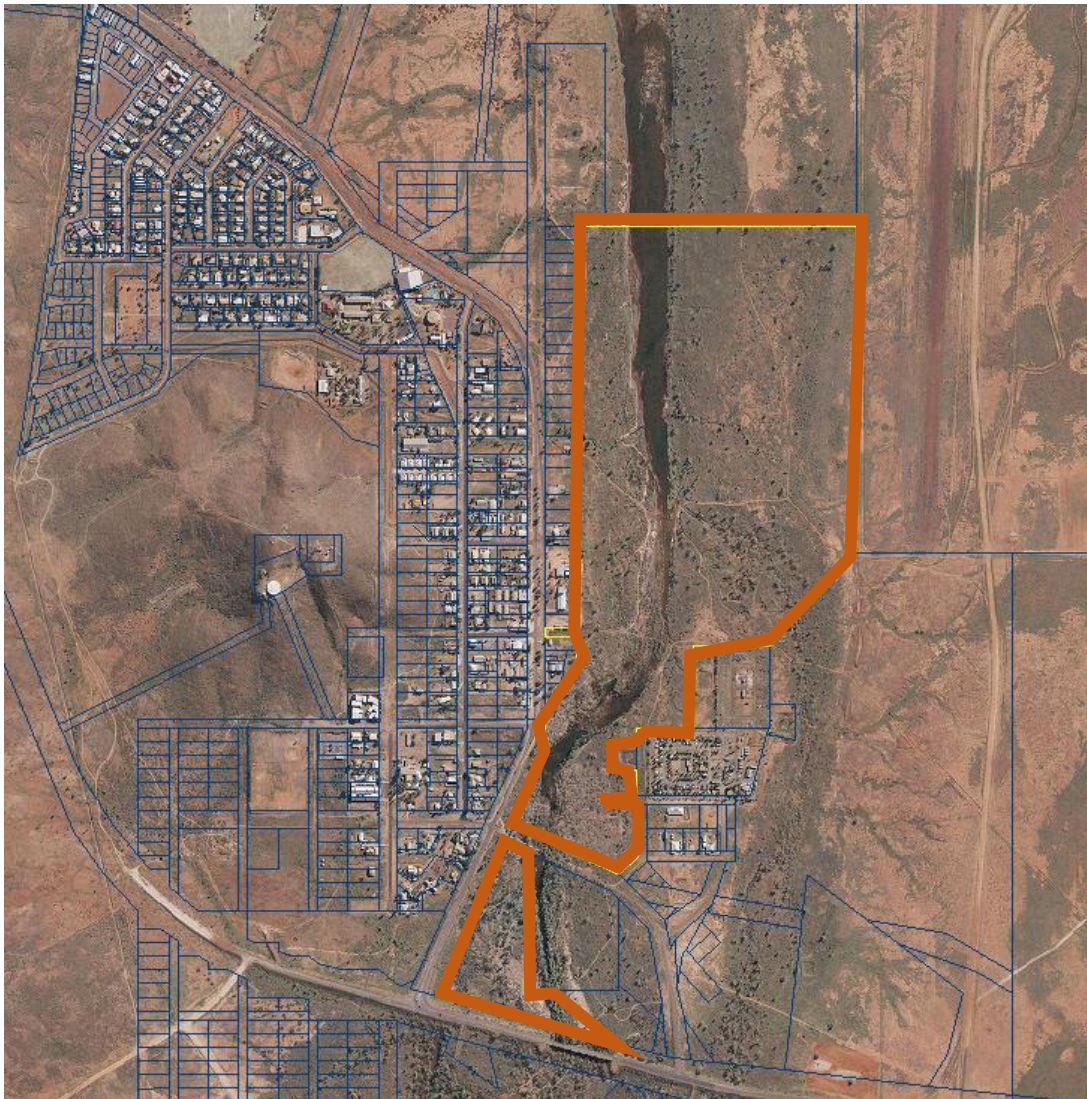

Proposed Dog Prohibited Area (delineated in red)

Point Samson - Portion of Lot 289 Miller Close Point Samson (Known as Honeymoon Cove, not including carpark/toilets).

