

GENERAL NOTES

1. THIS DRAWING IS INTENDED TO BE READ IN CONJUNCTION WITH THE STRUCTURAL DRAWINGS. PLEASE NOTIFY ARCHITECT OF ANY DISCREPANCIES.
2. DRAWINGS TO BE READ IN CONJUNCTION WITH SPECIFICATIONS, SCHEDULES AND SPECIALTY CONSULTANT DOCUMENTS.
3. SITE MEASURE ALL EXISTING DIMENSIONS PRIOR TO ORDERING MATERIALS AND FABRICATING COMPONENTS.
4. PLEASE SEEK CLARIFICATION FOR ANY DISCREPANCIES BETWEEN DOCUMENTS.
5. PLEASE REFER TO ALL SPECIALIST CONSULTANT DOCUMENTS (HYDRAULIC, ELECTRICAL, MECHANICAL ETC) FOR ALL SERVICES REQUIRED.
6. ALL THRESHOLD RAMPS TO DOORWAYS TO BE INSTALLED AS PER AS/NZS 1:2009.

LEGEND

- BRICK PAVING TYPE 1
- CONCRETE PAVING TYPE 1

ABBREVIATIONS

- TGS TACTILE GROUND SURFACE INDICATOR
- RWP RAW WATER PIPE
- COL STRUCTURE COLUMN REFER TO STRUCTURE ENGINE DIMS
- OS OVERSIGHT
- BN BIN LOCATION

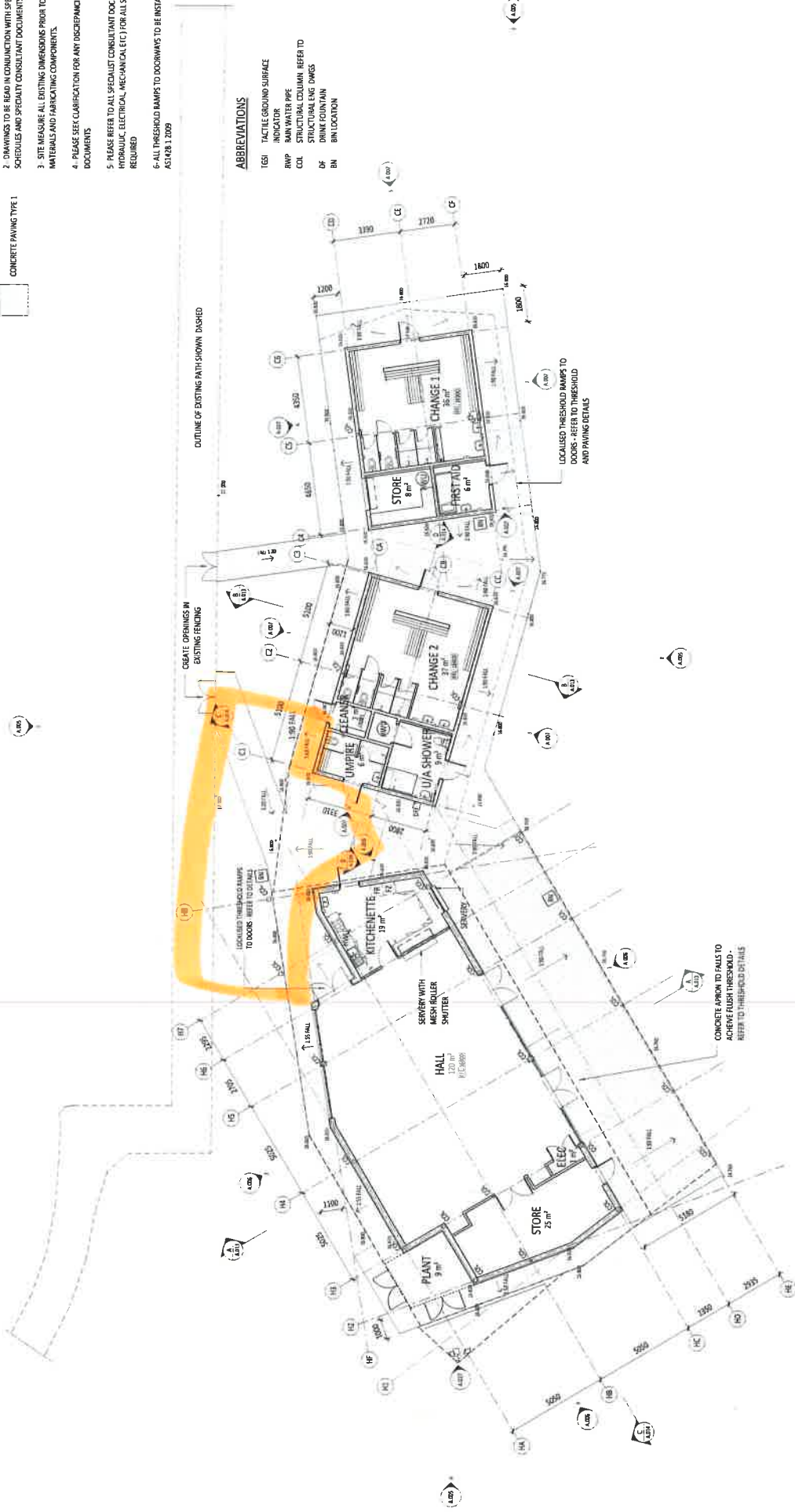

1 GROUND FLOOR PLAN
1:300

CONTRACT DOCUMENTATION

NOT FOR CONSTRUCTION

<p>14/03/2016 12:09:13 PM</p>	<p>City of Karratha Tambrey Pavilion Lot 541, Tambray Drive, Mooloolah, Karatha Overall Ground Floor Plan</p>	<p>Project: Tambrey Pavilion Drawing: Overall Ground Floor Plan Scale: 1:300 Sheet: A.002</p>	<p>City of Karratha Tambrey Pavilion Lot 541, Tambray Drive, Mooloolah, Karatha Overall Ground Floor Plan</p>	<p>City of Karratha Tambrey Pavilion Lot 541, Tambray Drive, Mooloolah, Karatha Overall Ground Floor Plan</p>	<p>City of Karratha Tambrey Pavilion Lot 541, Tambray Drive, Mooloolah, Karatha Overall Ground Floor Plan</p>	<p>City of Karratha Tambrey Pavilion Lot 541, Tambray Drive, Mooloolah, Karatha Overall Ground Floor Plan</p>	<p>City of Karratha Tambrey Pavilion Lot 541, Tambray Drive, Mooloolah, Karatha Overall Ground Floor Plan</p>
-------------------------------	---	---	---	---	---	---	---