

Attachment 2 - Plan Set

LEGEND

- Extent of Works
- Aluminium Panel Front Boundary Fence
- Proposed Tree
- Proposed Planting
- Proposed Loose Gravel
- Proposed Turf
- 1

Gate House
- 2

Light Vehicle Parking - 204 Bays (2.7 x 5.5m) including 10 x ACROD Bays
- 3

Bus Parking - 64 Bays (15 x 4m)
- 4

Light Vehicle Overflow Parking - 81 Bays (2.7 x 5.5m)
- 5

Airport Drop Off - 20 Bays (2.7 x 5.5m)
- 6

Medical Centre
- 7

Administration Building
- 8

Training Centre
- 9

Operations Centre
- 10

Kitchen and Dining
- 11

Loading Dock
- 12

Tavern and Beer Garden
- 13

Indoor Recreation Building
- 14

Gymnasium and Outdoor Fitness
- 15

Multi-purpose Sports Court
- 16

Swimming Pool
- 17

Maintenance and Bulk Linen
- 18

Left Luggage
- 19

BBQ Nodes
- 20

Exercise Stations
- 21

Running/walking Track
- 22

Bus Pick Up and Drop Off
- Accommodation Modules
- Laundry
- Total Units - 625
- Total Beds - 2,500
- Total Laundries - 34



Pluto Train 2 Project - TWA Village  
Masterplan General Arrangement

Prepared for Bechtel (Western Australia) Pty Ltd  
Lot 525 Madigan Road, Gap Ridge, Karratha, WA

GHDWOODHEAD

999 Hay Street Perth WA 6000 / PO Box 3106 Perth WA 6832  
T 61 8 6222 8222 E permail@ghdwoodhead.com.au W www.ghdwoodhead.com

Job No: 61-38439 Date: 12 Sept 2019  
Approved: I.PEXTON Scale: 1:1500 @ A1  
Drawing No: SK-001 Rev: K

Copyright retained by GHD Woodhead Architecture Pty Ltd

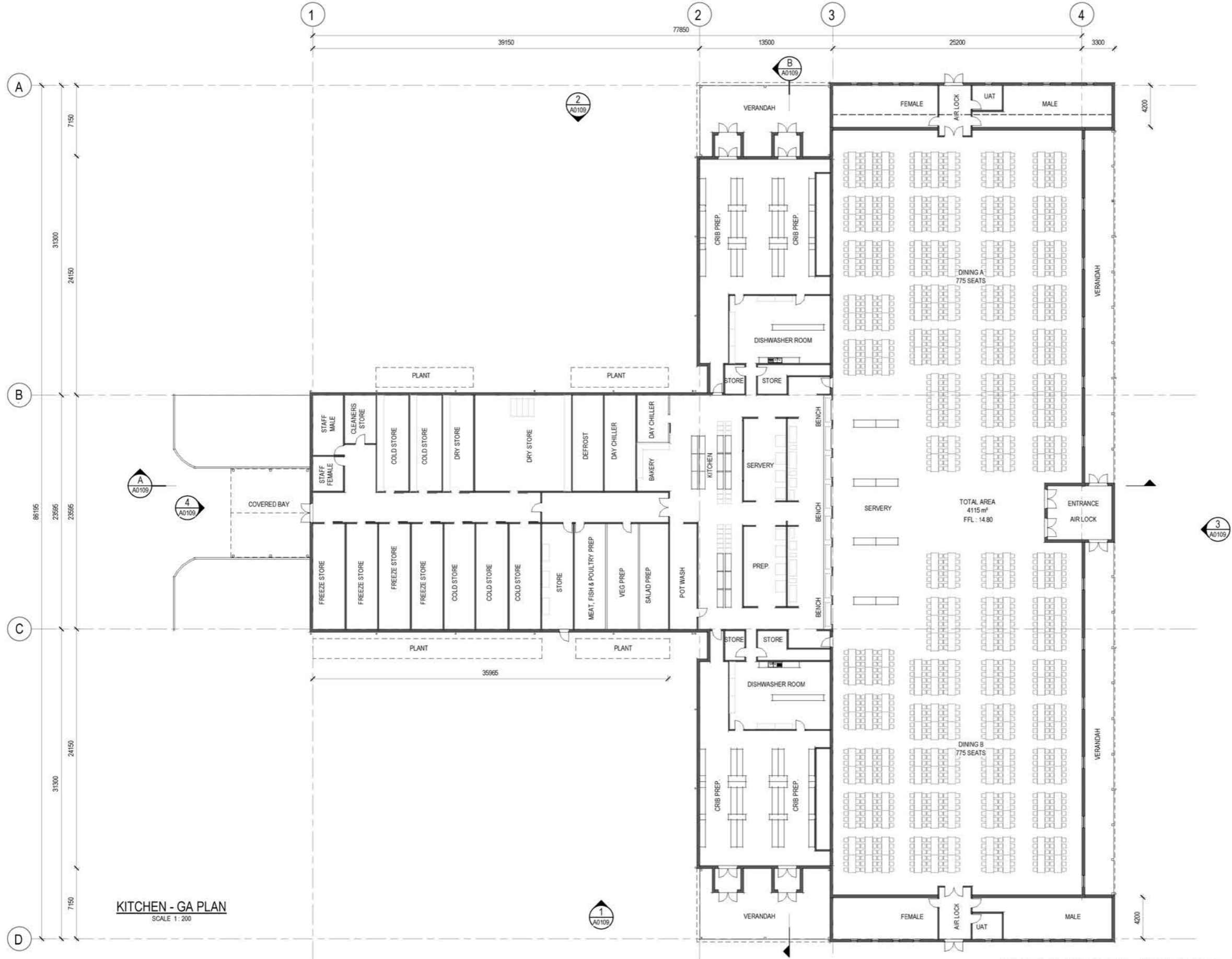

KITCHEN - GA PLAN  
SCALE 1:200

## SHELTER IN PLACE

PRELIMINARY - NOT FOR CONSTRUCTION

|  |              |       |             |                  |
|--|--------------|-------|-------------|------------------|
| Note: * indicates signatures on original issue of drawing or last revision of drawing. |              |       |             |                  |
| A  | Issue for DA | SA    | NH          | JF               |
| No   | Revision     | Drawn | Job Manager | Project Director |
|  |              |       |             | Date             |
|  |              |       |             | 12.08.2019       |

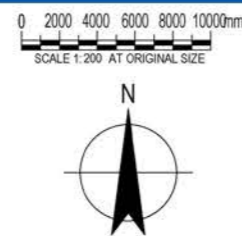

|               |  |                        |  |   |  |                                     |  |
|---------------|--|------------------------|--|---|--|-------------------------------------|--|
| <b>Client</b> |  | <b>Lead Consultant</b> |  | <b>Design Team</b>                      |  | <b>Client</b>                       |  |
|               |  |                        |  | URBAN DESIGN AND LANDSCAPE ARCHITECTURE |  | Bechtel (Western Australia) Pty Ltd |  |
|               |  |                        |  | <b>GHDWOODHEAD</b>                      |  | <b>Project</b>                      |  |
|               |  |                        |  | MEP                                     |  | S.DUNLOP                            |  |
|               |  |                        |  | CIVIL & MARITIME                        |  | <b>Base</b>                         |  |
|               |  |                        |  | STRUCTURE, COMMS & SECURITY             |  | <b>Discipline</b>                   |  |
|               |  |                        |  |   |  | <b>Title</b>                        |  |
|               |  |                        |  |   |  | KITCHEN / DINING                    |  |
|               |  |                        |  |   |  | <b>Original Size</b>                |  |
|               |  |                        |  |   |  | <b>A1</b>                           |  |
|               |  |                        |  |   |  | <b>Drawing No:</b>                  |  |
|               |  |                        |  |   |  | <b>61-38439-A0108</b>               |  |
|               |  |                        |  |   |  | <b>Rev: A</b>                       |  |

| MATERIAL LEGEND |  |
|-----------------|--|
| CODE            | DESCRIPTION  |
| CD01            | METAL CLADDING - COLOUR 1  |
| CD02            | METAL CLADDING - COLOUR 2  |
| CD03            | METAL CLADDING - COLOUR 3  |
| RF01            | PROFILED METAL ROOF SHEETING FIXED OVER ANTICON SUPPORTED ON GALVANISED MESH |

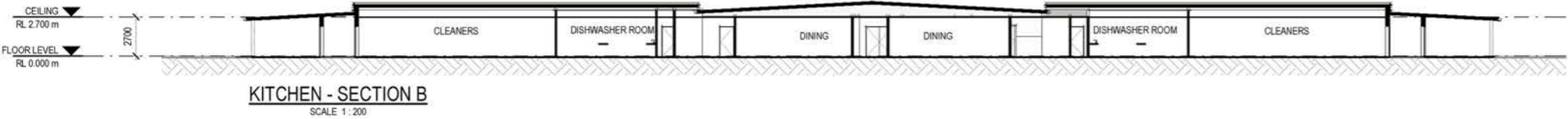
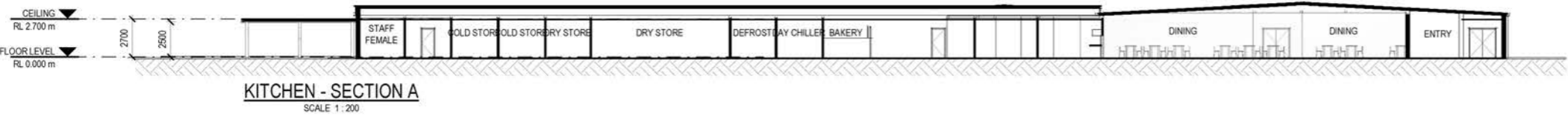
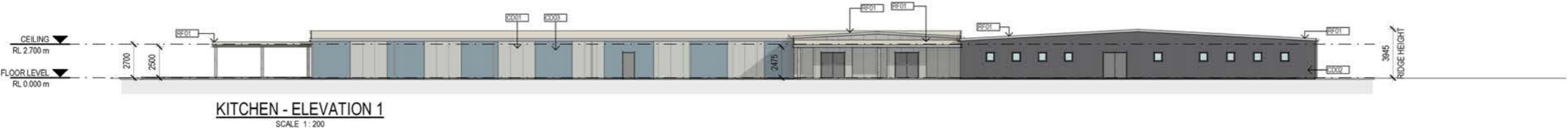

SHELTER IN PLACE

PRELIMINARY - NOT FOR CONSTRUCTION

|  |              |       |             |   |            |            |  |   |  |  |  |  |  |   |  |   |  |
|--|--------------|-------|-------------|---|------------|------------|--|---|--|--|--|--|--|---|--|---|--|
| Note: * indicates signatures on original issue of drawing or last revision of drawing. |              |       |             | 0 2000 4000 6000 8000 10000mm<br>SCALE 1:200 AT ORIGINAL SIZE |            | Client<br> |  | Lead Consultant<br><br>Level 10, 999 Hay Street, Perth WA, 6000 Australia<br>T 61 8 6222 8222 F 61 8 6222 8555<br>E edmail@ghd.com.au<br>W www.ghd.com.au |  | Design Team<br>URBAN DESIGN AND LANDSCAPE ARCHITECTURE<br><b>GHDWOODHEAD</b><br>MEP<br>CIVIL & MARITIME<br>STRUCTURE, COMMS & SECURITY |  | Drawn S.AGHAMOHSANI<br>Drafting Check M. BREDMEYER<br>Technical Approved<br>Scale 1:200<br>Sub Consultant Drawing Number Reference |  | Designer M. BREDMEYER<br>Design Check S. DUNLOP<br>Project Approved<br>This Drawing must not be used for Construction unless signed as Approved |  | Client Bechtel (Western Australia) Pty Ltd<br>Project PLUTO TRAIN 2 PROJECT - TRANSIENT WORKFORCE ACCOMMODATION VILLAGE<br>Base KARRATHA<br>Discipline URBAN DESIGN AND LANDSCAPE ARCHITECTURE<br>Title KITCHEN - ELEVATIONS & SECTION<br>Original Size<br>A1 Drawing No: 61-38439-A0109 Rev: A |  |
| A  | Issue for DA | SA    | NH          | JF  | 12.08.2019 |            |  | <br>Level 10, 999 Hay Street, Perth WA, 6000 Australia<br>T 61 8 6222 8222 F 61 8 6222 8555<br>E edmail@ghd.com.au<br>W www.ghd.com.au                    |  | Design Team<br>URBAN DESIGN AND LANDSCAPE ARCHITECTURE<br><b>GHDWOODHEAD</b><br>MEP<br>CIVIL & MARITIME<br>STRUCTURE, COMMS & SECURITY |  | Drawn S.AGHAMOHSANI<br>Drafting Check M. BREDMEYER<br>Technical Approved<br>Scale 1:200<br>Sub Consultant Drawing Number Reference |  | Designer M. BREDMEYER<br>Design Check S. DUNLOP<br>Project Approved<br>This Drawing must not be used for Construction unless signed as Approved |  | Client Bechtel (Western Australia) Pty Ltd<br>Project PLUTO TRAIN 2 PROJECT - TRANSIENT WORKFORCE ACCOMMODATION VILLAGE<br>Base KARRATHA<br>Discipline URBAN DESIGN AND LANDSCAPE ARCHITECTURE<br>Title KITCHEN - ELEVATIONS & SECTION<br>Original Size<br>A1 Drawing No: 61-38439-A0109 Rev: A |  |
| No   | Revision     | Drawn | Job Manager | Project Director  | Date       |            |  |   |  |  |  |  |  |   |  |   |  |

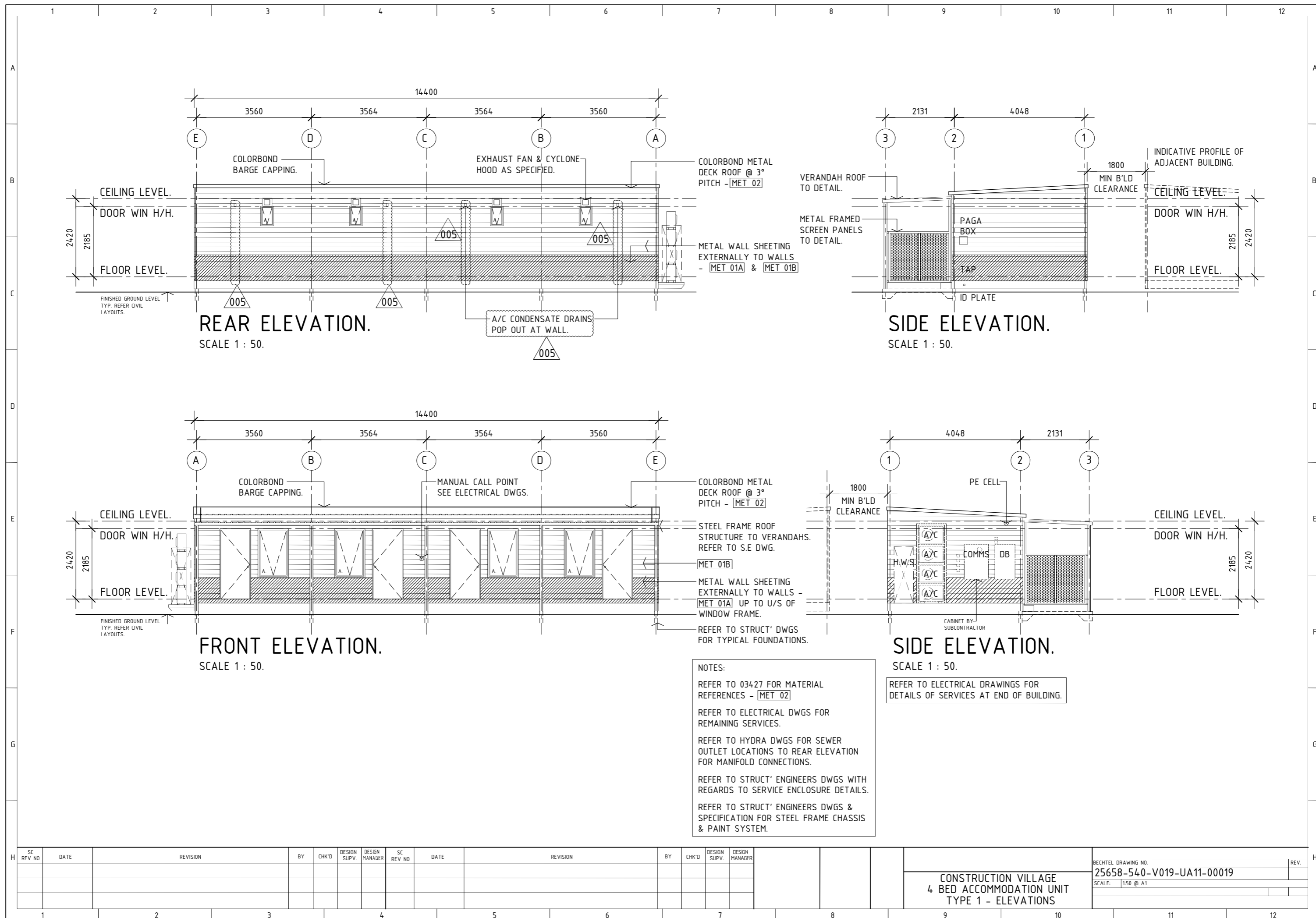

| SC | REV NO | DATE | REVISION | BY | CHK'D | DESIGN SUPV. | DESIGN MANAGER | SC | REV NO | DATE | REVISION | BY | CHK'D | DESIGN SUPV. | DESIGN MANAGER |
|----|--------|------|----------|----|-------|--------------|----------------|----|--------|------|----------|----|-------|--------------|----------------|
|    |        |      |          |    |       |              |                |    |        |      |          |    |       |              |                |
|    |        |      |          |    |       |              |                |    |        |      |          |    |       |              |                |
|    |        |      |          |    |       |              |                |    |        |      |          |    |       |              |                |
|    |        |      |          |    |       |              |                |    |        |      |          |    |       |              |                |

CONSTRUCTION VILLAGE  
4 BED ACCOMMODATION UNIT  
TYPE 1 - ELEVATIONS

BECHTEL DRAWING NO.  
25658-540-V019-UA11-00019  
SCALE: 1:50 @ A1

