

# Draft Wickham South Development Plan

WICKHAM  
A RIO TINTO PROJECT

Attachment 3

plan: 08/07/2021  
date: 15/09/2010  
projection: MGA

designed: KA  
checked: PLANNER  
drawn: MQ

scale: 1:4000@A3  
0 40 80



Taylor Burrell Barnett Town Planning & Design  
187 Roberts Road Subiaco Western Australia 6008  
p: (08) 9382 2911 f: (08) 9382 4586 e: admin@tbbplanning.com.au  
© COPYRIGHT TAYLOR BURRELL BARNETT. ALL RIGHTS RESERVED. NO PART OF THIS DOCUMENT  
MAY BE REPRODUCED IN ANY FORM OR BY ANY MEANS, ELECTRONIC, MECHANICAL, PHOTOCOPYING,  
OR BY ANY INFORMATION STORAGE AND RETRIEVAL SYSTEM, WITHOUT PERMISSION IN WRITING FROM TAYLOR BURRELL BARNETT.  
ALL AREAS AND DIMENSIONS DISPLAYED ARE SUBJECT TO DETAIL SURVEY.

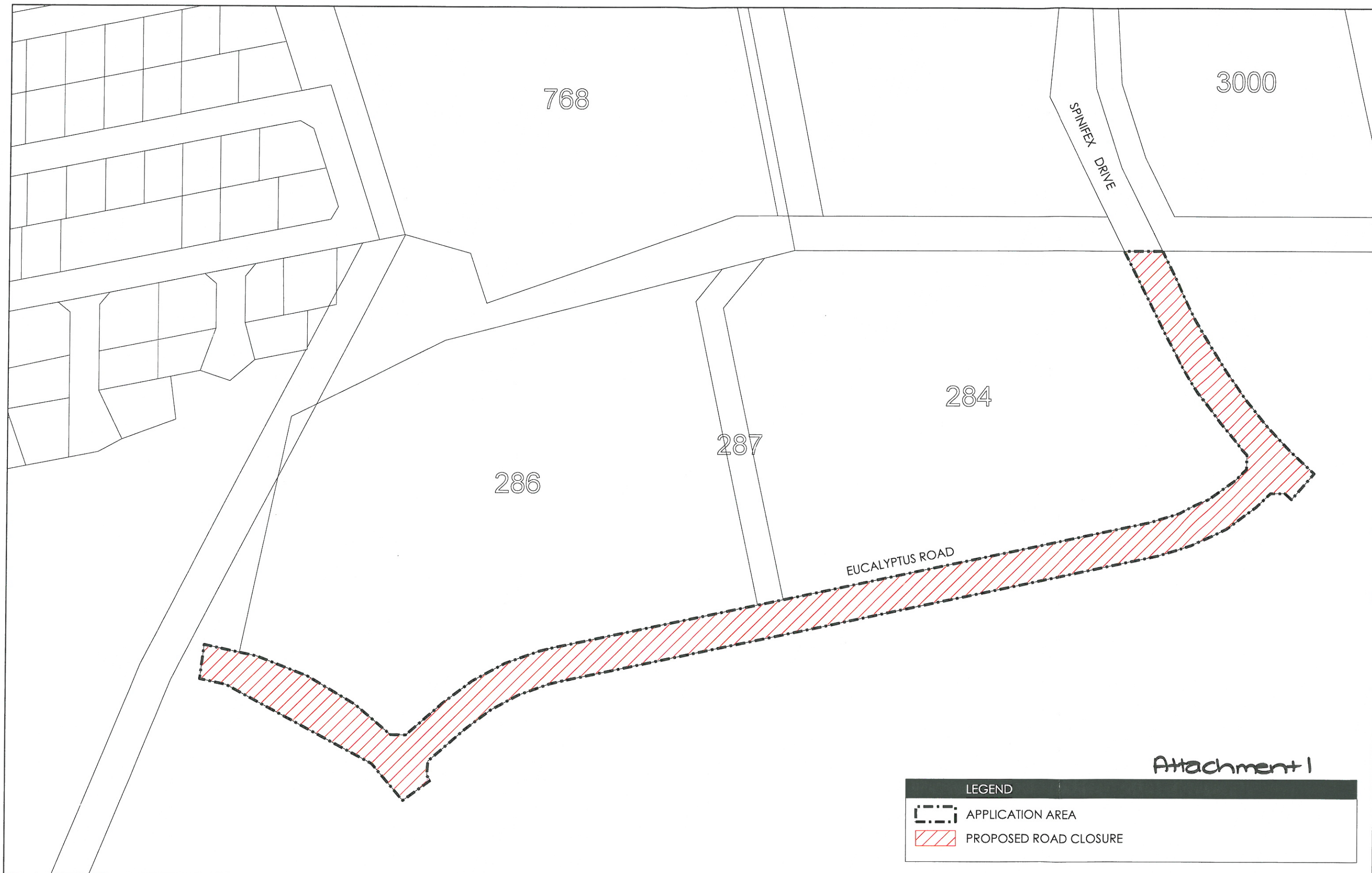



Attachment 1

LEGEND

-  APPLICATION AREA
-  PROPOSED ROAD CLOSURE

Eucalyptus Road Closure Plan  
WICKHAM  
A RIO TINTO PROJECT

plan: 08/07/017  
date: 09/09/2010  
projection: MGA 94

designed: KA  
checked: PLANNER  
drawn: MQ

scale: 1:2000@A3  
0 40 80m



Taylor Burrell Barnett Town Planning & Design  
187 Roberts Road Subiaco Western Australia 6008  
p: (08) 9382 2311 f: (08) 9382 4586 e: admin@tbbplanning.com.au  
© COPYRIGHT TAYLOR BURRELL BARNETT. ALL RIGHTS RESERVED. NO PART OF THIS DOCUMENT  
MAY BE REPRODUCED IN ANY FORM OR BY ANY MEANS, ELECTRONIC, MECHANICAL, PHOTOCOPYING,  
MICROFORMING OR RECORDING WITHOUT PERMISSION IN WRITING FROM TAYLOR BURRELL BARNETT.  
ALL AREAS AND DIMENSIONS DISPLAYED ARE SUBJECT TO DETAIL SURVEY.