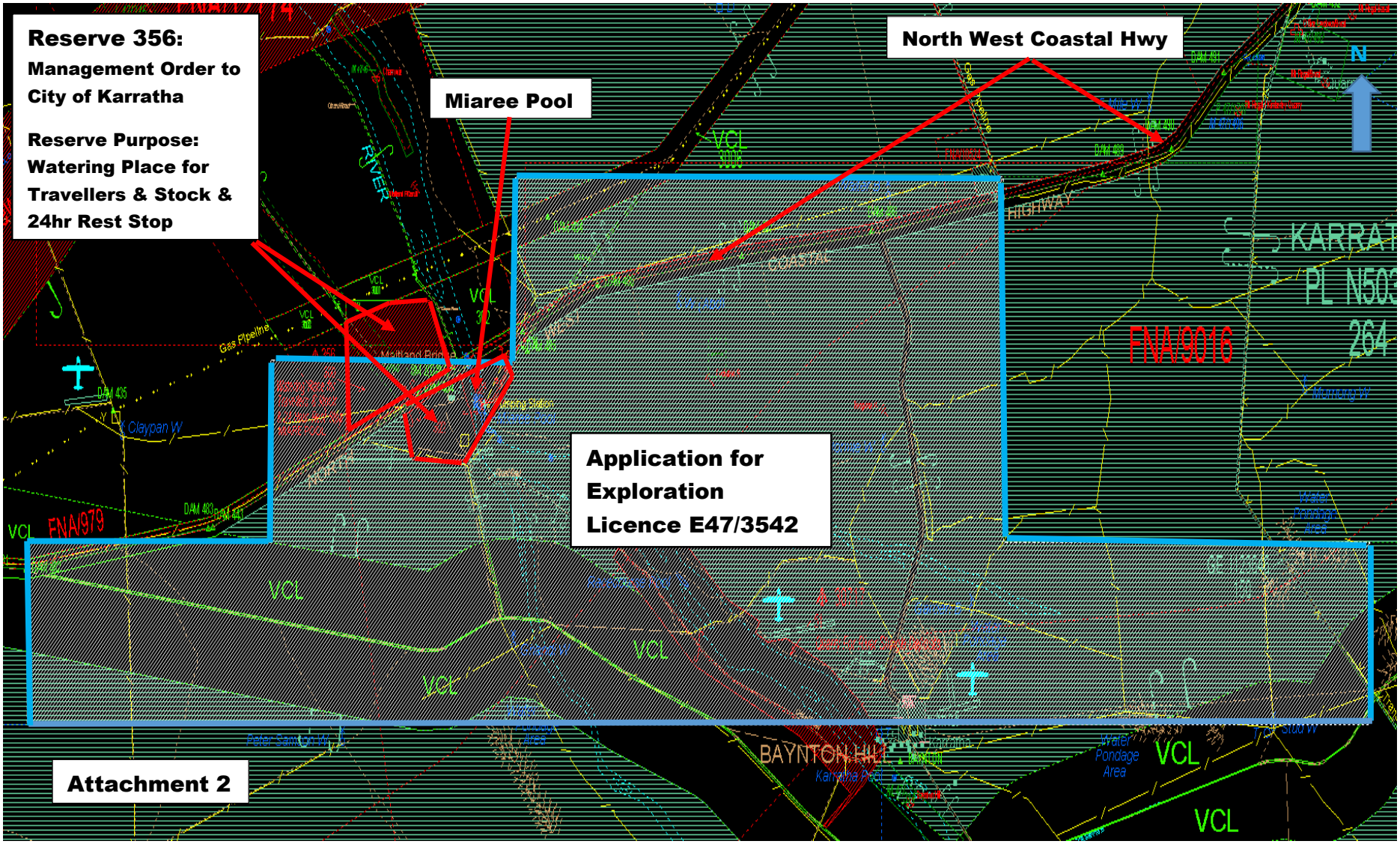
Reserve 356:
Management Order to City of Karratha
Reserve Purpose: Watering Place for Travellers & Stock & 24hr Rest Stop
Miaree Pool
North West Coastal Hwy
Application for Exploration Licence E47/3542
Attachment 2
N
VCL
FNA/979
FNA/9016
BAYNTON HILL
Gas Pipeline
Claypan W
Water Pondage Area

Not to Scale